

Score

[Title]
[Subtitle]

[Composer]
[Arranger]

Soprano

Alto

Tenor

Bass

Piano

5

S

A

T

B

5

Pno.

[Title]

2

S

A

T

B

Pno.

13

S

A

T

B

Pno.

17

S

A

T

B

Pno.

This block contains the musical notation for measures 17 through 20. It features four vocal staves labeled S (Soprano), A (Alto), T (Tenor), and B (Bass), and a grand piano (Pno.) section with two staves. The vocal staves are in treble clef, with the Tenor staff having an 8va (octave up) marking. The piano section is in grand staff (treble and bass clefs). The notation is currently blank, with only the staff lines and clefs visible.

21

S

A

T

B

Pno.

This block contains the musical notation for measures 21 through 24. It features four vocal staves labeled S (Soprano), A (Alto), T (Tenor), and B (Bass), and a grand piano (Pno.) section with two staves. The vocal staves are in treble clef, with the Tenor staff having an 8va (octave up) marking. The piano section is in grand staff (treble and bass clefs). The notation is currently blank, with only the staff lines and clefs visible.

[Title]

4

25

S

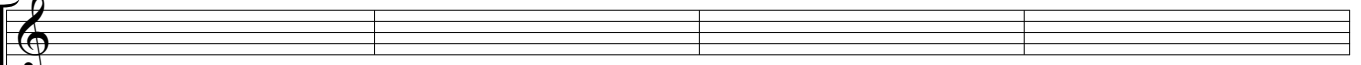

A

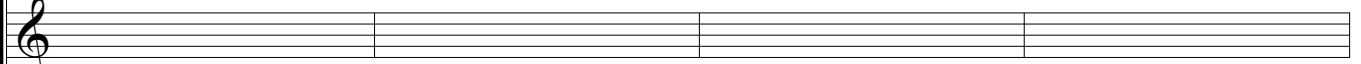

T

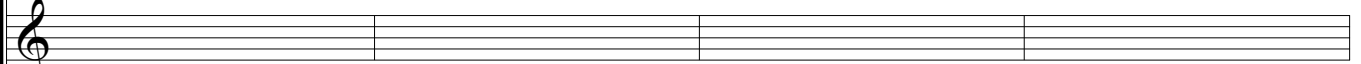

B

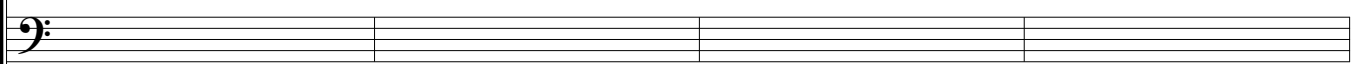

Pno.

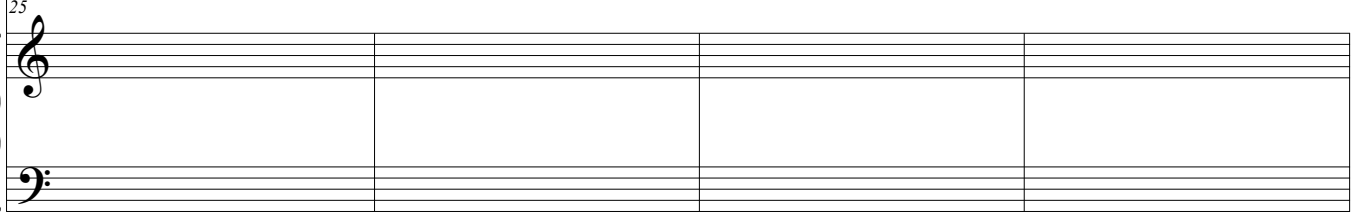

29

S

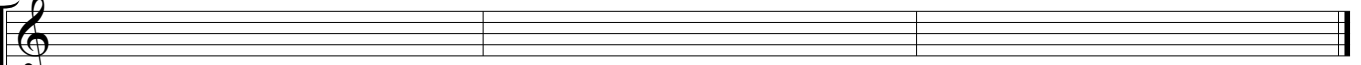

A

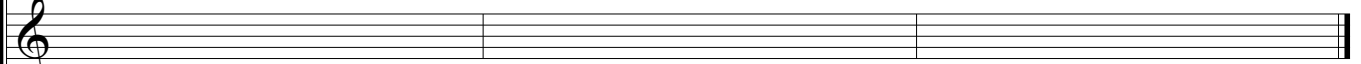

T

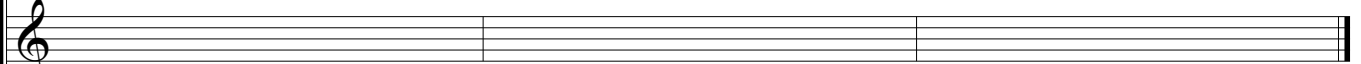

B

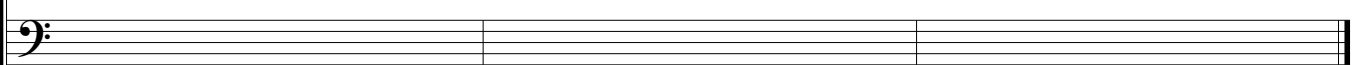

Pno.

